



# Sheringham Shoal and Dudgeon Offshore Wind Farm Extension Projects

## Statutory/Non-Statutory Nature Conservation Sites (Onshore)

August 2022  
Document Reference: 2.15  
APFP Regulation: 5(2)(l)



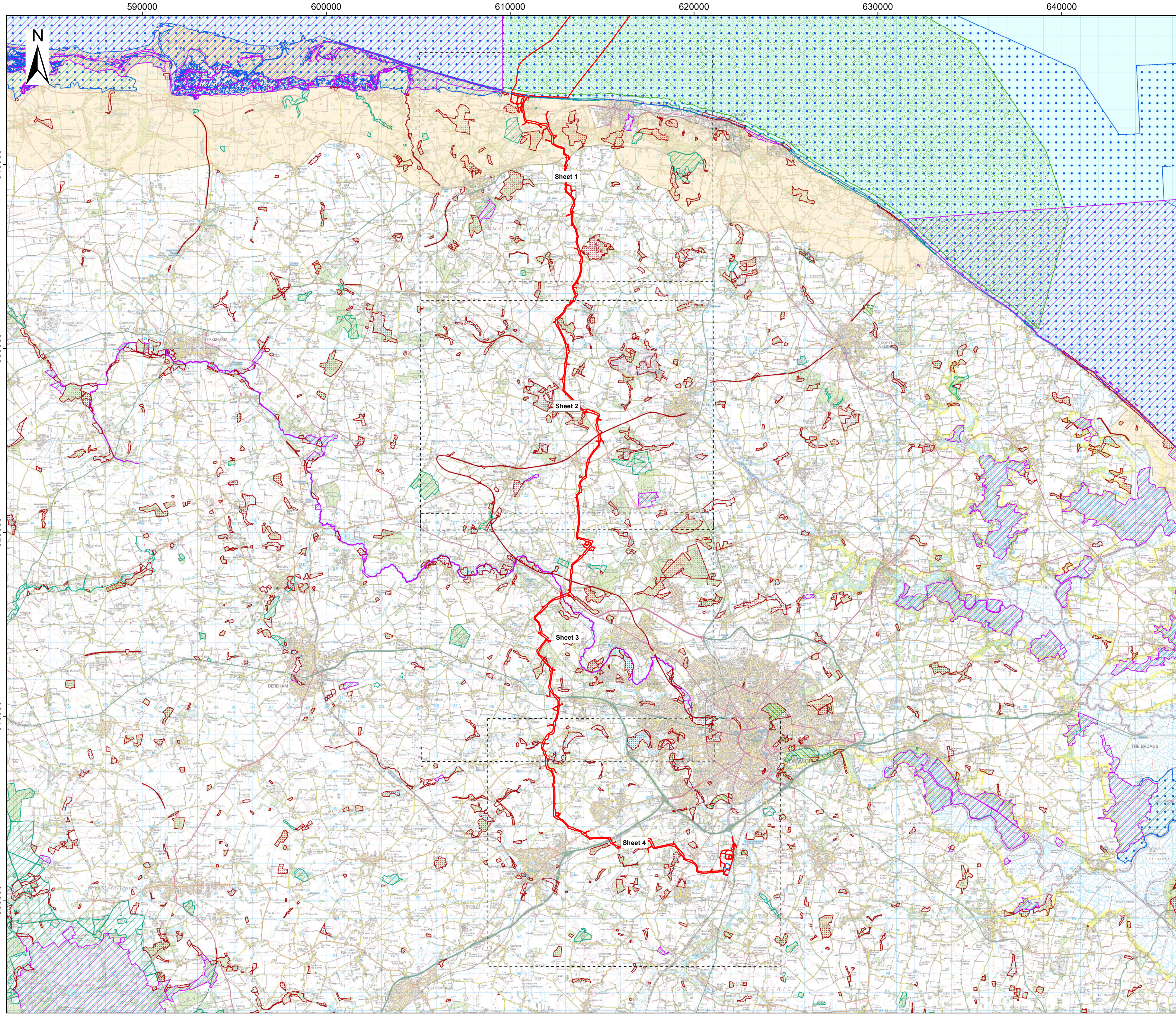

# Sheringham Shoal and Dudgeon Extension Projects

Title:  
Plan of Statutory / Non-statutory Sites or Features of Nature Conservation (onshore)  
Key Plan

APFP Regulations Reference: 5(2)(l)  
Application Doc. no.: 2.15

- Legend:
- Order Limits
  - Onshore Substation Site
  - Sheet Boundary
  - Norfolk Coast Area of Outstanding Natural Beauty (AONB)
  - Special Protection Area (SPA)
  - Sites of Special Scientific Interest (SSSI)
  - Cromer Shoal Chalk Beds Marine Conservation Zones (MCZ)
  - Special Area of Conservation (SAC)
  - Local Nature Reserve (LNR)
  - County Wildlife Site (CWS)

Data Sources: © Natural England, 2021; © Norfolk County Council, 2021  
Base Map: © Crown copyright and database rights 2020, Ordnance Survey 0100031673; © OpenStreetMap (and) contributors, CC-BY-SA  
Contains OS data © Crown Copyright and database right 2020



Coordinate Reference System: British National Grid  
Transformation WGS84: OSGB\_1936\_To\_WGS\_1984\_7

Scale: 1:100,000 Scale at size: A1

Equinor Doc. no.: C282-RH-Z-GA-00007

REV	DATE	STATUS	DRW	CHK	APR
B	19/08/2022	Second Issue	JT	JA	SM
A	01/04/2022	First Issue	AZ	JA	SM





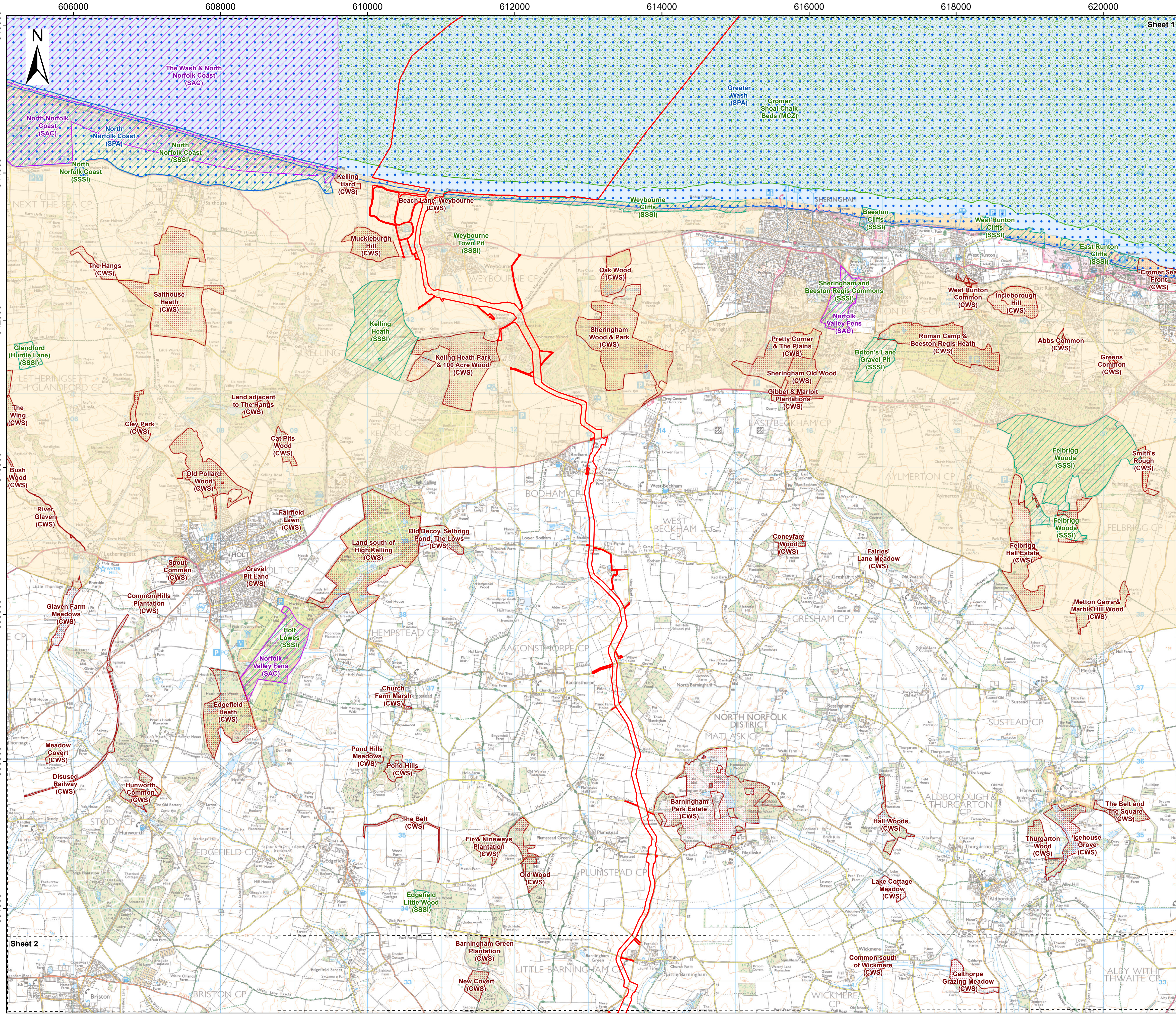

# Sheringham Shoal and Dudgeon Extension Projects

Title:  
Plan of Statutory / Non-statutory Sites or Features of Nature Conservation (onshore)  
Sheet 1 of 4

APFP Regulations Reference: 5(2)(l)  
Application Doc. no.: 2.15

- Legend:
- Order Limits
  - Onshore Substation Site
  - Sheet Boundary
  - Norfolk Coast Area of Outstanding Natural Beauty (AONB)
  - Special Protection Area (SPA)
  - Sites of Special Scientific Interest (SSSI)
  - Cromer Shoal Chalk Beds Marine Conservation Zones (MCZ)
  - Special Area of Conservation (SAC)
  - County Wildlife Site (CWS)

Data Sources: © Natural England, 2021; © Norfolk County Council, 2021  
Base Map: © Crown copyright and database rights 2020, Ordnance Survey 0100031673; © OpenStreetMap (and) contributors, CC-BY-SA  
Contains OS data © Crown Copyright and database right 2020

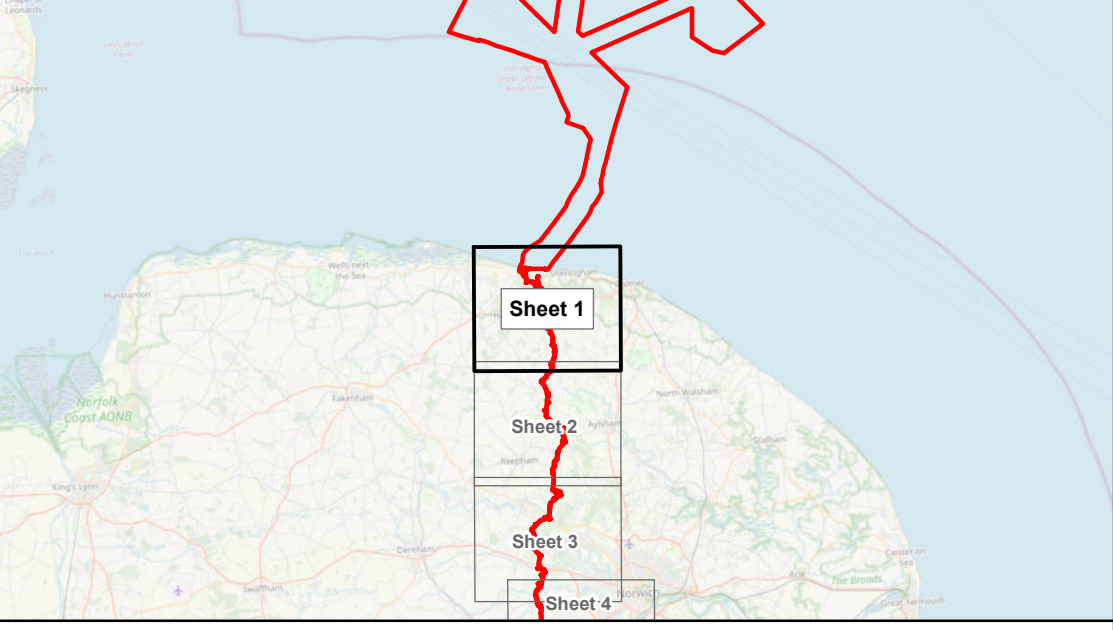

Coordinate Reference System: British National Grid  
Transformation WGS84: OSGB\_1936\_To\_WGS\_1984\_7

Scale: 1:25,000      Scale at size: A1  
Equinor Doc. no.: C282-RH-Z-GA-00007

REV	DATE	STATUS	DRW	CHK	APR
B	19/08/2022	Second Issue	JT	JA	SM
A	01/04/2022	First Issue	AZ	JA	SM





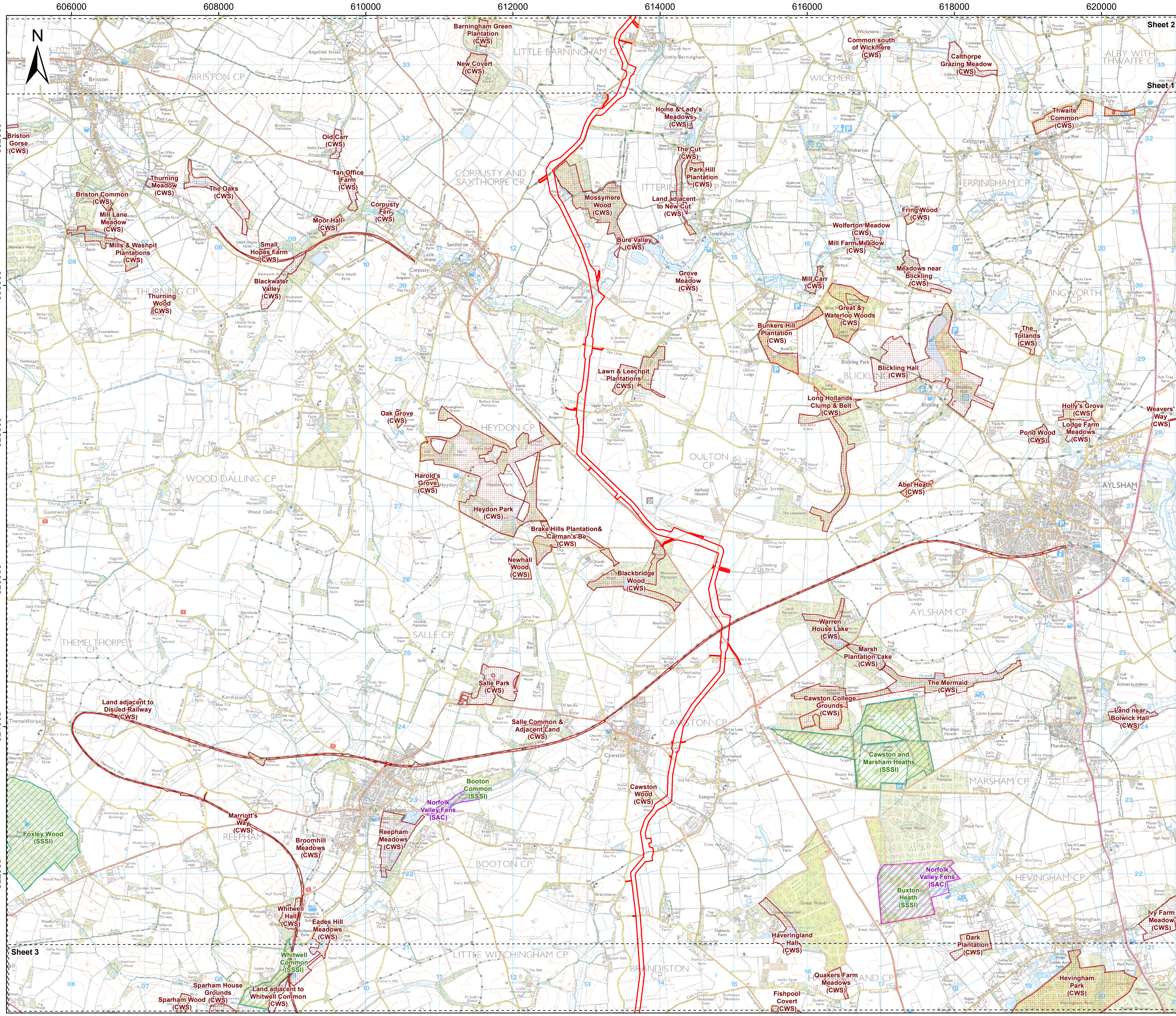

# Sheringham Shoal and Dudgeon Extension Projects

Title:  
**Plan of Statutory / Non-statutory Sites or Features of Nature Conservation (onshore)**  
 Sheet 2 of 4

APFP Regulations Reference: 5(2)(l)  
 Application Doc. no.: 2.15

- Legend:
- Order Limits
  - Onshore Substation Site
  - Sheet Boundary
  - Sites of Special Scientific Interest (SSSI)
  - Special Area of Conservation (SAC)
  - County Wildlife Site (CWS)

Data Sources: © Natural England, 2021; © Norfolk County Council, 2021  
 Base Map: © Crown copyright and database rights 2020, Ordnance Survey 0100031673; © OpenStreetMap (and) contributors, CC-BY-SA  
 Contains OS data © Crown Copyright and database right 2020

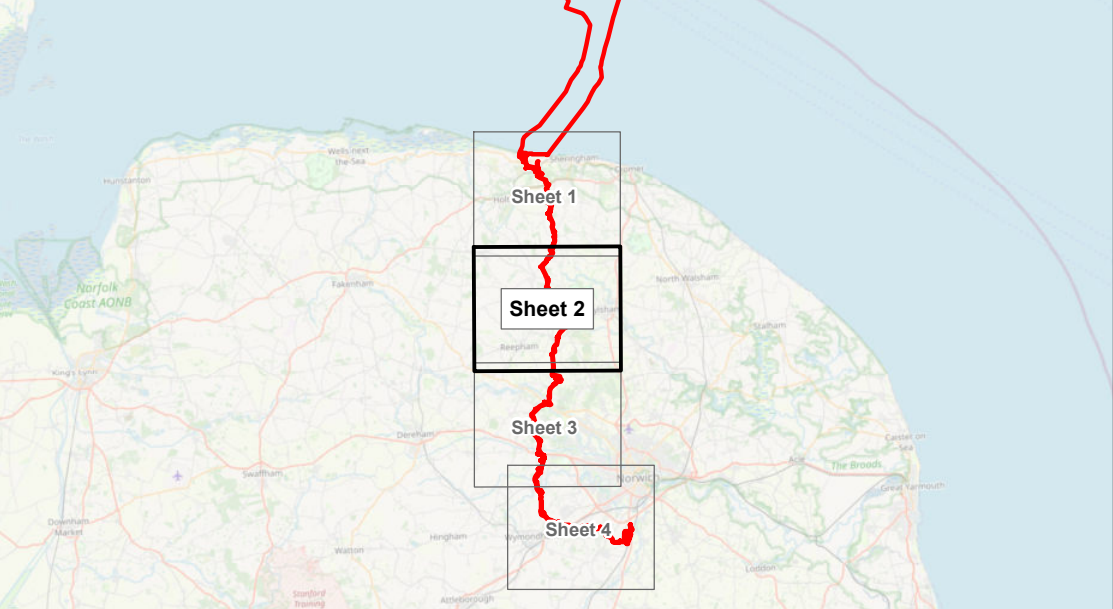

Coordinate Reference System: British National Grid  
 Transformation WGS84: OSGB\_1936\_To\_WGS\_1984\_7

Scale: 1:25,000      Scale at size: A1  
 Equinor Doc. no.: C282-RH-Z-GA-00007

REV	DATE	STATUS	DRW	CHK	APR
B	19/08/2022	Second Issue	JT	JA	SM
A	01/04/2022	First Issue	AZ	JA	SM





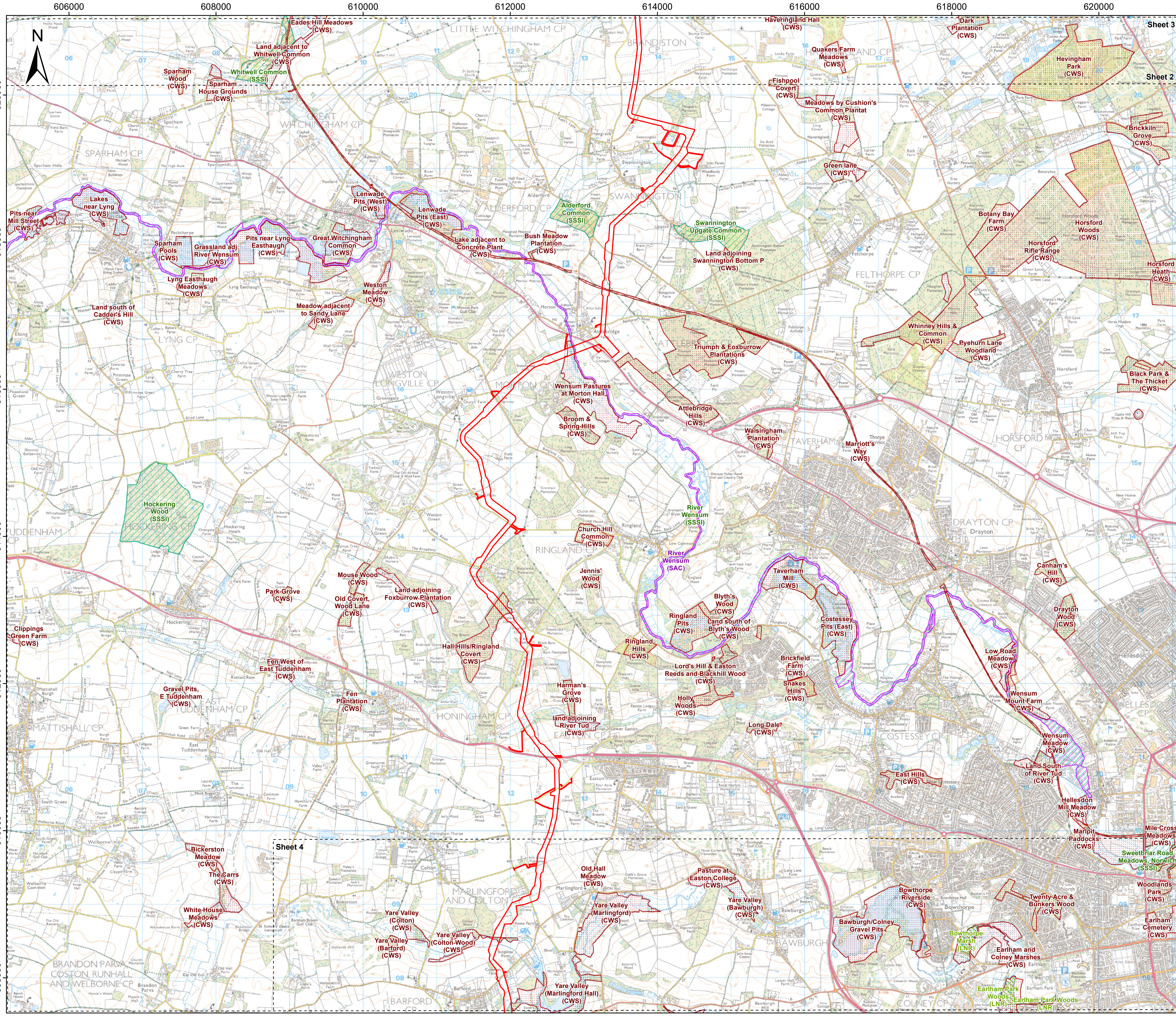

# Sheringham Shoal and Dudgeon Extension Projects

Title:  
Plan of Statutory / Non-statutory Sites or Features of Nature Conservation (onshore)  
Sheet 3 of 4

APFP Regulations Reference: 5(2)(l)  
Application Doc. no.: 2.15

- Legend:
- Order Limits
  - Onshore Substation Site
  - Sheet Boundary
  - Sites of Special Scientific Interest (SSSI)
  - Special Area of Conservation (SAC)
  - Local Nature Reserve (LNR)
  - County Wildlife Site (CWS)

Data Sources: © Natural England, 2021; © Norfolk County Council, 2021  
Base Map: © Crown copyright and database rights 2020, Ordnance Survey 0100031673; © OpenStreetMap (and) contributors, CC-BY-SA  
Contains OS data © Crown Copyright and database right 2020

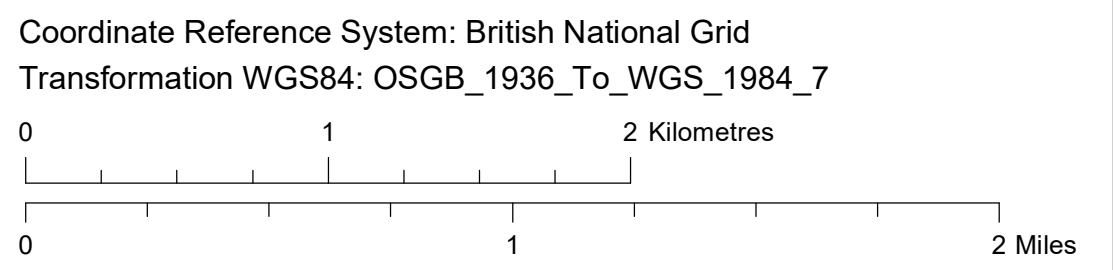
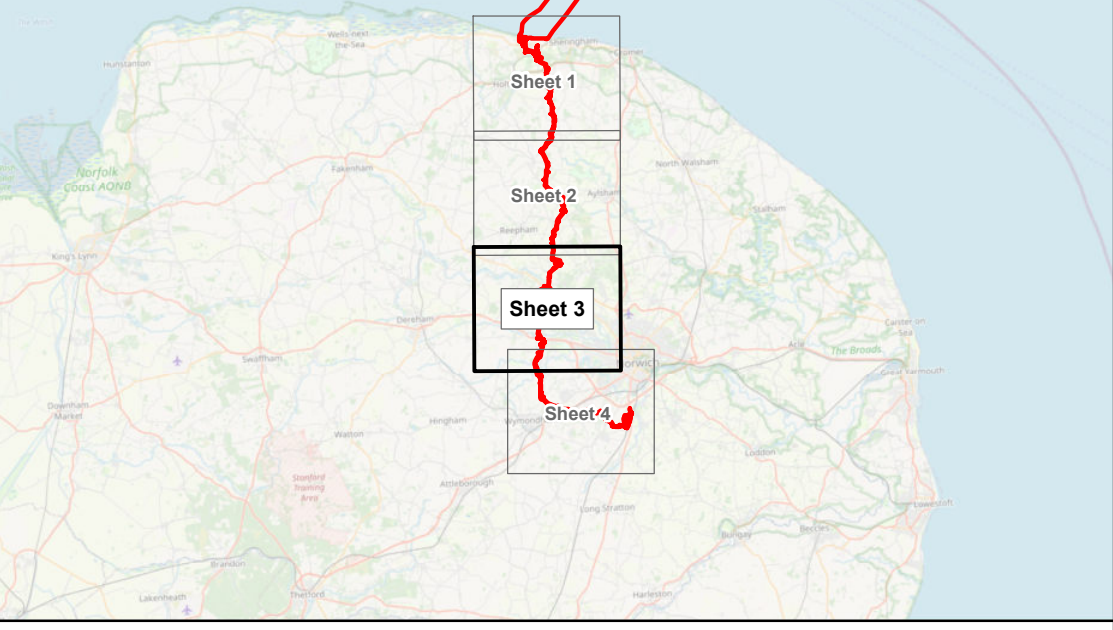

Scale: 1:25,000      Scale at size: A1

Equinor Doc. no.: C282-RH-Z-GA-00007

REV	DATE	STATUS	DRW	CHK	APR
B	19/08/2022	Second Issue	JT	JA	SM
A	01/04/2022	First Issue	AZ	JA	SM





# Sheringham Shoal and Dudgeon Extension Projects

Title:  
Plan of Statutory / Non-statutory Sites or Features of Nature Conservation (onshore)  
Sheet 4 of 4

APFP Regulations Reference: 5(2)(l)  
Application Doc. no.: 2.15

### Legend:

- Order Limits
- Onshore Substation Site
- Sheet Boundary
- Sites of Special Scientific Interest (SSSI)
- Special Area of Conservation (SAC)
- Local Nature Reserve (LNR)
- County Wildlife Site (CWS)

Data Sources: © Natural England, 2021; © Norfolk County Council, 2021  
Base Map: © Crown copyright and database rights 2020, Ordnance Survey 0100031673; © OpenStreetMap (and) contributors, CC-BY-SA  
Contains OS data © Crown Copyright and database right 2020

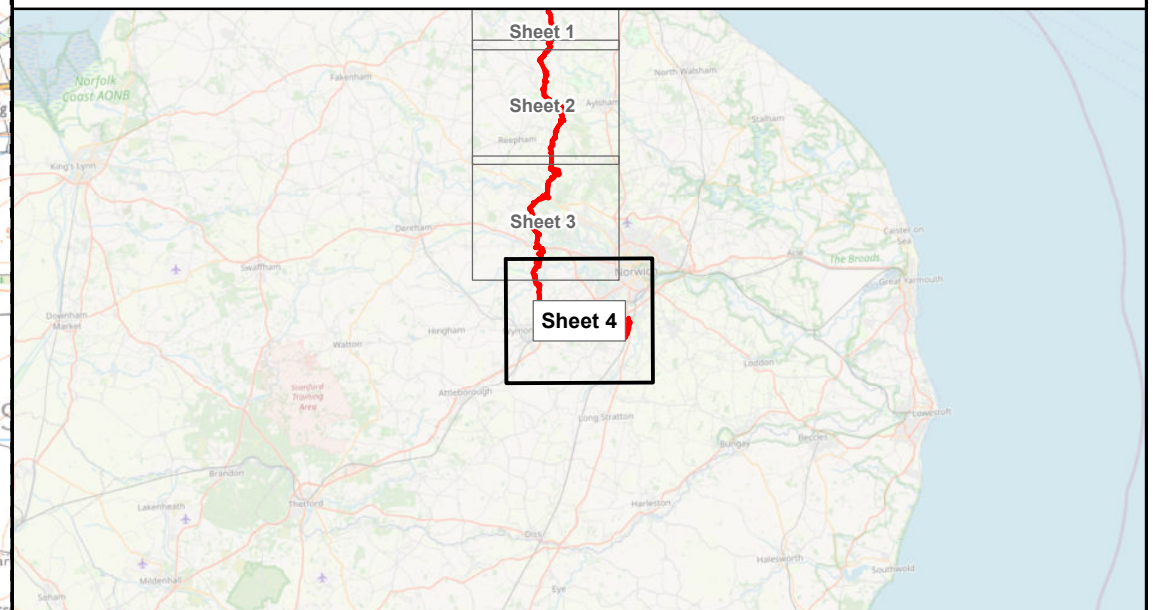

Coordinate Reference System: British National Grid  
Transformation WGS84: OSGB\_1936\_To\_WGS\_1984\_7

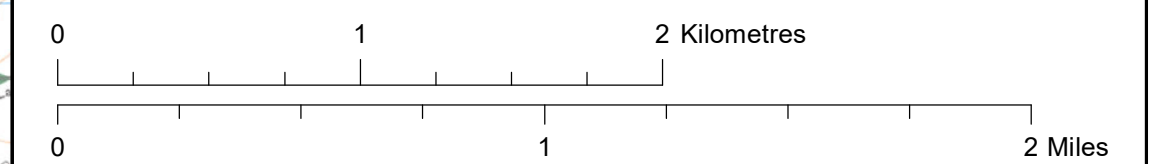

Scale: 1:25,000      Scale at size: A1

Equinor Doc. no.: C282-RH-Z-GA-00007

REV	DATE	STATUS	DRW	CHK	APR
B	19/08/2022	Second Issue	JT	JA	SM
A	01/04/2022	First Issue	AZ	JA	SM

